

George W. McCrumm
 & Jacob Schott
 To
 Plat Village of Eagle

Received for Record May 13, 1873, at 2 o'clock P.M.
 Geo. Q. Wells
 Register

Map of the Village of Eagle

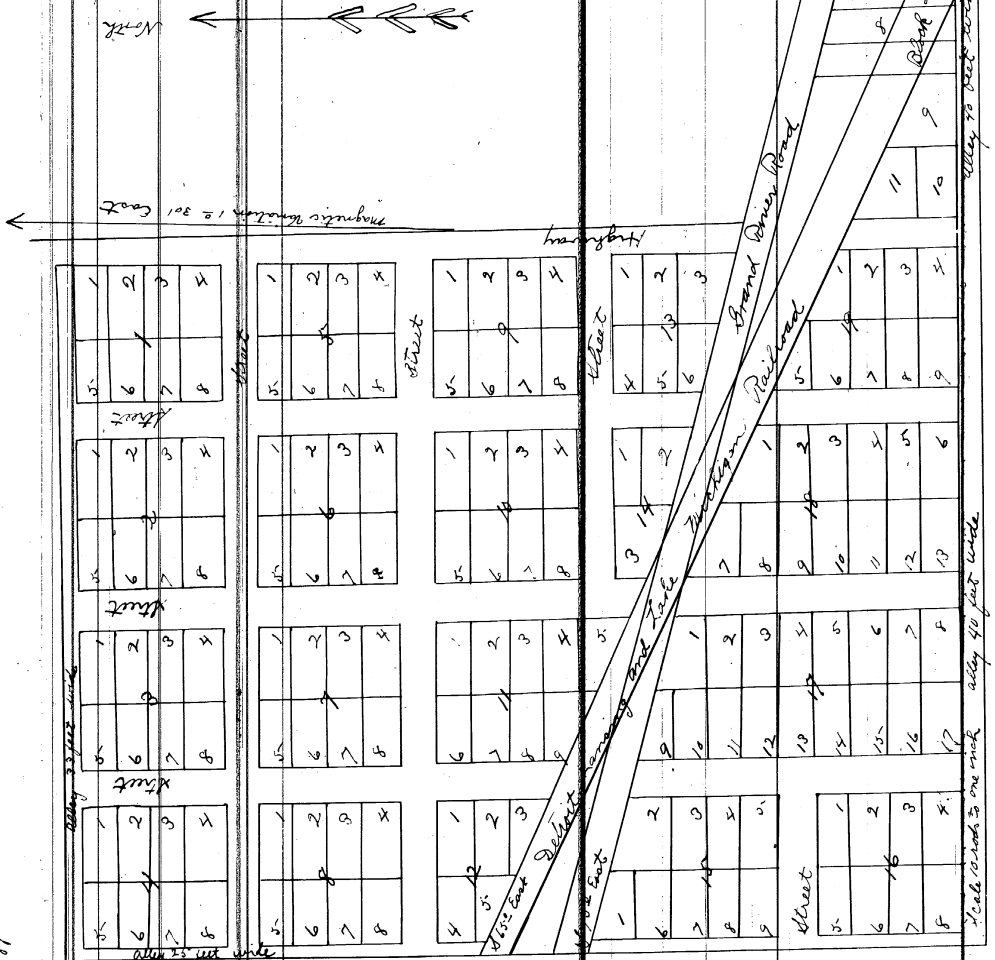

Know all men by these Presents that we George W. McCrumm, and Jacob Schott of the Township of Eagle Clinton County Michigan have laid out the following into a Village to be known as the Village of Eagle.

Commencing at the center of Section Twenty one in township five north of Range Four West thence $2\frac{1}{4}$ rods thence East fifty four rods thence North ten $\frac{1}{100}$ rods thence North 75° West fifty six rods thence North seventy nine rods thence West 79 $\frac{3}{100}$ rods thence South one hundred and three $\frac{1}{100}$ rods thence East 19 $\frac{1}{100}$ rods to place of beginning containing fifty five $\frac{1}{100}$ acres of land.

and have mapped the same a copy of which is hereto annexed the streets are all 66 feet wide and the alleys as stated on Plat the lots are 66 by 132 feet Except fractional lots. the small figures in each lot denotes the number of the lot and the figures near the center of the blocks denote the number of the blocks.

In Witness whereof we have hereunto set our hands and seals this 6th day of May 1873

Impressions of
 Stephen Pearl
 H. J. Clark

Geo W. McCrumm
 Jacob Schott



State of Michigan } ss On this 6th day of May 1873, before me a Notary Public for County
 County of Eaton } personally came George W. McCrumm and Jacob Schott known to me
 to be the persons who executed the foregoing instrument and acknowledged the same to be
 their free act and deed.
 Stephen Pearl
 Notary Public

Shandy writes that this plat is a correct copy of the plat now on record in the Register of Deeds office being made under the supervision of the Register. Examined by looking the plat on record and affixing stamp a certified copy and copy of same destination and contents.
 May 15th day of April 1911
 John Robinson
 Clerk Court Lane Dept

alley 75 feet wide
 alley 50 feet wide
 alley 50 feet wide