

HARDEN'S ADDITION to Grand Ledge

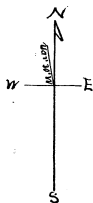

EATON CO

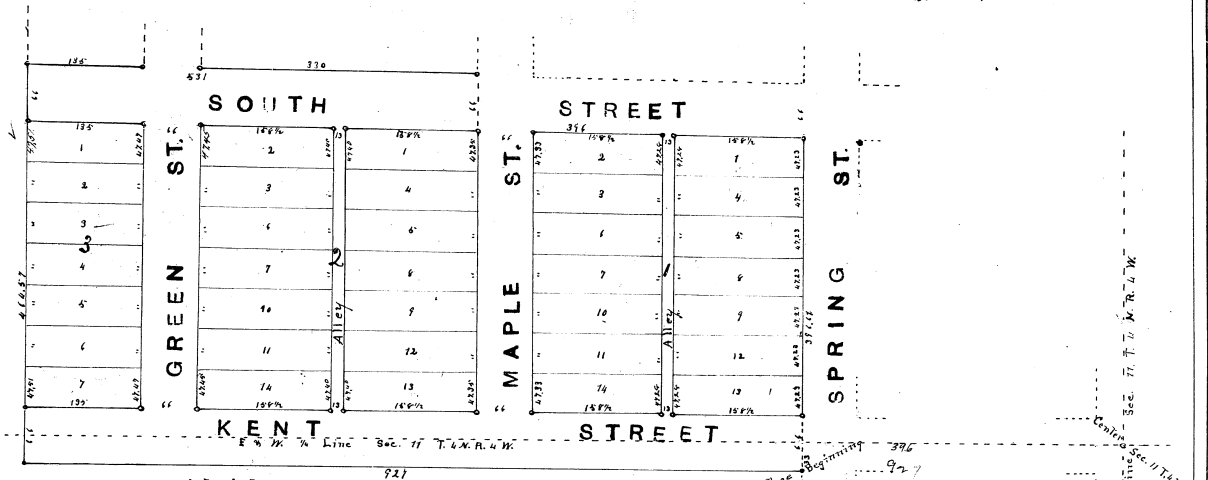
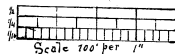

Surveyors Certificate

I hereby certify that the plat hereon delineated is a correct one and that permanent monuments have been planted at all points marked thus (o) as shown at all angles in the boundaries of the town plat and at all intersections of streets or streets and alleys. Said monuments consists of one inch gas pipe
W.D. Southworth C.E.

Description

The land embraced in the annexed plat of Harden's Addition to Grand Ledge is described as follows: Commencing 316 feet West & 53 feet South of the center Sec. 11 T.4N. R.4W., thence West 827 feet, North 464.5 feet, East 631 feet, South 4 feet East 316 feet, South 316 feet to place of beginning.

Chamber Common Council
City Grand Ledge

Examined and Approved
this 12th day of July 1907
W.D. Southworth
City Clerk

State of Michigan ss.
County of Eaton

We Albert M. Barber Register of Deeds, and W. D. Southworth Surveyor, hereby certify that we have each carefully compared this copy with the original plat of Harden's Addition to Grand Ledge, and that it is an exact copy thereof and of the whole of such original map or plat

Albert M. Barber Register of Deeds
W. D. Southworth Surveyor

Received for Record this 31st day of August A. D. 1907 at 2 o'clock P.M.
A. M. Barber
Register of Deeds

Examined and Approved
August 28, 1907
James H. ...
County Auditor General

Plat Book No. 2, Page 10

NOTE - for accuracy of numbering blocks
SEE KEYS # 27-28, 23

Dedication

Know all men by these presents that we Charles A. Kent, Hattie M. Kent, his wife, Valarus M. Kent, Myrtle L. Kent, his wife, and Mrs. Hattie Lutz, as proprietors, have caused the land embraced in the annexed plat to be surveyed laid out and platted, to be known as Harden's Addition to Grand Ledge, and that the streets and alleys as shown on said plat are hereby dedicated to the public.

Ch. A. Kent
H. J. Harden

Charles A. Kent
Hattie M. Kent
Valarus M. Kent
Myrtle L. Kent
Mrs. Hattie Lutz

State of Michigan ss.
County of Eaton

On this 28th day of July 1907 before me a Notary Public in and for said county personally came the above mentioned Charles A. Kent, Hattie M. Kent, his wife, Valarus M. Kent, Myrtle L. Kent, his wife, and Mrs. Hattie Lutz, known to me to be the persons who executed the above dedication and acknowledge the same to be their free act and deed

Charles G. Kennedy
Notary Public
My commission expires June 12, 1911

State of Michigan ss.
County of Eaton

We Albert M. Barber Register of Deeds, and W. D. Southworth Surveyor, hereby certify that we have each carefully compared the annexed copy with the plat of Harden's Addition to Grand Ledge now of record in the office of said Register of Deeds, and that it is a true transcript therefrom and of the whole of such record

Albert M. Barber Register of Deeds
W. D. Southworth Surveyor

Treasurers certificate as to taxes No 813, 1907

HARDEN'S ADDITION to Grand Ledge

EATON CO

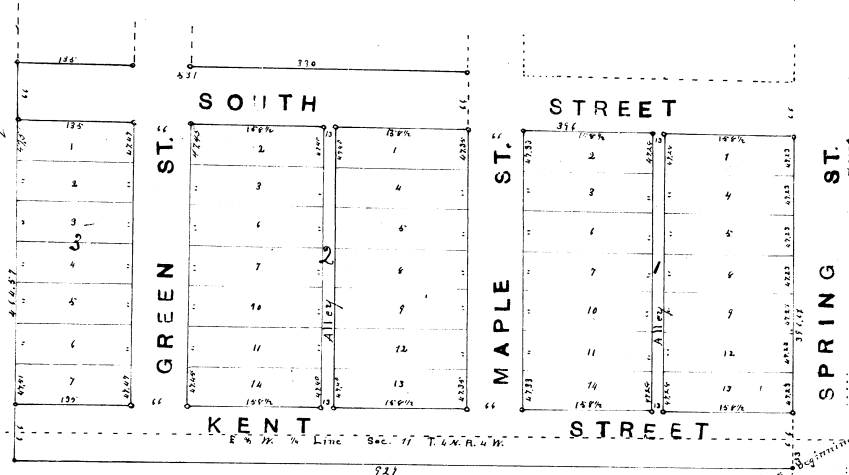
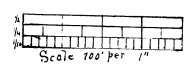
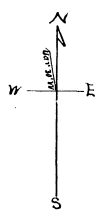

Surveyors Certificate

I hereby certify that the plat hereon delineated is a correct one and that permanent monuments have been planted at all points marked thus (o) as shown, at all angles in the boundaries of the land platted, and at all intersections of streets or alleys. Said monuments consists of one inch gas pipe
W. D. Southworth C. E.

Description

The land embraced in the annexed plat of Harden's Addition to Grand Ledge is described as follows: Commencing 382 feet West & 33 feet South of the center Sec. 17 T. 4 N. R. 4 W., thence West 827 feet, North 4645 feet, East 631 feet, South 4 feet, East 381 feet, South 386 feet to place of beginning.

Chamber, Common Council
City Grand Ledge

Examined and Approved
this 12th day of Aug 1907
W. D. Southworth
City Clerk

Dedication
Know all men by these presents that we Charles A. Kent, Hattie M. Kent, his wife, Valorus M. Kent, Thyrlic L. Kent, his wife, and Mrs. Hattie Lutz, as proprietors, have caused the land embraced in the annexed plat to be surveyed, laid out and platted, to be known as Harden's Addition to Grand Ledge, and that the streets and alleys as shown on said plat are hereby dedicated to the public.

Charles A. Kent
Hattie M. Kent
Valorus M. Kent
Thyrlic L. Kent
Mrs. Hattie Lutz

State of Michigan ss.
County of Eaton

On this 29th day of July 1907 before me a Notary Public in and for said county personally came the above mentioned Charles A. Kent, Hattie M. Kent, his wife, Valorus M. Kent, Thyrlic L. Kent, his wife, and Mrs. Hattie Lutz, known to me to be the persons who executed the above dedication and acknowledge the same to be their free act and deed.

Charles A. Kent
Hattie M. Kent
Valorus M. Kent
Thyrlic L. Kent
Mrs. Hattie Lutz
Notary Public
My commission expires July 12th 1911

State of Michigan ss.
County of Eaton

We Albert M. Barber, Register of Deeds, and W. D. Southworth, Surveyor, hereby certify that we have each carefully compared this copy with the original plat of Harden's Addition to Grand Ledge, and that it is an exact copy thereof and of the whole of such original map or plat.
Albert M. Barber Register of Deeds
W. D. Southworth Surveyor

State of Michigan ss.
County of Eaton

We Albert M. Barber, Register of Deeds, and W. D. Southworth, Surveyor, hereby certify that we have each carefully compared the annexed copy with the plat of Harden's Addition to Grand Ledge now of record in the office of said Register of Deeds, and that it is a true transcript therefrom and of the whole of such record.
Albert M. Barber Register of Deeds
W. D. Southworth Surveyor

Received for Record this 31st day of August A. D. 1907 at 2 o'clock P. M.
W. D. Southworth
Register of Deeds

Examined and Approved
August 28th 1907
W. D. Southworth
Surveyor

Plat Book No. 2, Page 10

Dressmakers certificate as to taxes No 813, 1907

NOTE for accuracy of printing, please
SEE REGISTER # 22489 63