

SEAL

In Witness whereof the said parties of the first part have hereunto set their hands and seals this 21st day of May 1872

In presence of
Alfred Harris
Amel B. Peirce

Thomas H. Harris [R.S.]
Anna Harris [R.S.]

State of Michigan }
County of Wayne } ss.

On this 21st day of May in the year one thousand eight hundred and seventy two before me the subscriber a Justice of the Peace for said County personally appeared Thomas Harris and Anna Harris his wife to me known to be the same persons described in and who executed the within instrument who severally acknowledged the same to be their free act and deed and the said Anna Harris wife of Thomas Harris on a private examination by me separate and apart from her said husband acknowledged that she executed the same freely and without any fear of or compulsion from any one

SEAL

Amel B. Peirce
Justice of the Peace

W. 100 S. of

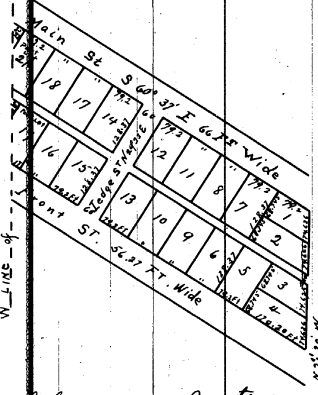

T. H. Harris's Addition to the Village of Grand Ledge Eaton Co., Mich. Situate on the S.W. 1/4 of Sec 2 in T. 4. N. of R. 4. W. I certify the same to connect

Surround by me
Asa H. Willmouth
County Surveyor
Wayne Co. Mich.

Dated at Detroit
Jan 20th 9. 10. 1872

Scale 200 ft to an inch

Certified to before me a Justice of the Peace in Wayne County Mich. on the 18th day of May 9. 10. 1872
Rollin Prindle
Justice of the Peace

Register Office }
Eaton County } ss.

Received and Recorded this 23rd day of May 1872 at 5 o'clock P.M.

B. W. Warren Register

I hereby certify that this Plat is a correct copy of the Plat now on Record in the Register of Wards Office, being made under the supervision of the Auditor General, by tracing the Plat on Record and affixing thereto a carefully compared copy of the Certificate

Dated the 25th day of April 1911

Alton B. Church
Clerk, Aud Gen Dept.

APR 1 1985
9595

SMITH BROS. LAW OFFICE, P.C.

207 EAST JEFFERSON
P. O. BOX 56
GRAND LEDGE, MICHIGAN 48837
(517) 627-4091
March 28, 1985

Michigan Department of Commerce
Subdivision Control Unit
Box 30004
Lansing, Michigan 48910

Re: City of Grand Ledge

Dear Sir/Madam:

Enclosed please find the following information pertaining to the above-captioned matter:

- | | |
|--|---|
| <input type="checkbox"/> Appearance | <input type="checkbox"/> Proof of Service |
| <input type="checkbox"/> Complaint | <input type="checkbox"/> Driving Record Application |
| <input type="checkbox"/> Summons | <input type="checkbox"/> Statement to Friend of Court |
| <input type="checkbox"/> Answer | <input type="checkbox"/> Abstract |
| <input type="checkbox"/> Interrogatories | <input type="checkbox"/> Quit-Claim Deed |
| <input type="checkbox"/> Judgment | <input type="checkbox"/> Warranty Deed |
| <input type="checkbox"/> Petition | <input type="checkbox"/> Mortgage |
| <input type="checkbox"/> Motion | <input type="checkbox"/> Land Contract |
| <input type="checkbox"/> Order | <input type="checkbox"/> Affidavit |
| <input type="checkbox"/> Notice | <input type="checkbox"/> Record of Divorce |
| <input type="checkbox"/> Stipulation | |

City of Grand Ledge Resolution No. 3 of 1985 as recorded in Liber 676 on Page 11.

- Please file the original.
- Please return true copies in the enclosed envelope.
- Please retain for your records.
- Please record and return to:
- Check No. _____ in the amount of \$_____.

Thank you,
SMITH BROS. LAW OFFICE, P.C.

By: Terry J. Smith

TJS/khs
Enclosure

APR 1 1985

LIBR 676 PAGE 11
9595

CITY OF GRAND LEDGE RESOLUTION NUMBER 3 OF 1985

RESOLUTION VACATING, DISCONTINUING AND ABANDONING THE 20 FOOT ALLEYWAY CONTAINED IN THE PLAT OF T. H. HARRIS ADDITION TO THE CITY OF GRAND LEDGE, ACCORDING TO THE RECORDED PLAT THEREOF, SAID ALLEYWAY BEING BOUNDED ON THE WEST BY THE RAILROAD RIGHT-OF-WAY AND BEING BOUNDED ON THE EAST BY EMERSON STREET.

WHEREAS, the City Council for the City of Grand Ledge has determined that the 20 foot alleyway located within the Plat of the T. H. Harris Addition to the City of Grand Ledge, said alleyway commencing at the Railroad Right-of-Way to the West of Lots 18 and 19 in said Plat, and thence running Easterly to its intersection with Emerson Street in the City, serves no public purpose in its present condition, and that no public benefit is derived therefrom, and

WHEREAS, it is determined that said alleyway will not be necessary for future anticipated uses by the City, NOW, THEREFORE,

IT IS HEREBY RESOLVED that the City of Grand Ledge hereby vacate, discontinue and abolish the said alleyway described above and legally described hereinafter.

IT IS FURTHER RESOLVED that objections to the vacation, discontinuance or abandonment of said alleyway will be heard at the regular meeting of the Grand Ledge City Council to be held on Monday, March 11, 1985 at 8:00 p.m. in the Council Chambers, Grand Ledge City Hall, Grand Ledge, Michigan.

IT IS FURTHER RESOLVED that a notice of this meeting, together with a copy of this Resolution, shall be published in the GRAND LEDGE INDEPENDENT for not less than four (4) weeks prior to the March 11, 1985 meeting of the Council.

MAR 15 11 11 AM 1985
LIBR
BY

IT IS FURTHER RESOLVED that objections to the vacation, discontinuance and abandonment of the aforesaid alley may be filed in writing with the Grand Ledge City Clerk, and, if such objections shall be filed, that the alley shall not be vacated, discontinued or abandoned except by concurring vote of 2/3 of the Council elect.

IT IS FURTHER RESOLVED that following final adoption of this Resolution, that the Grand Ledge City Clerk shall cause a true copy to be recorded in the book of Street Records in the Office of Eaton County Register of Deeds, and in the Bureau of Local Government Services of the State of Michigan.

The alleyway being vacated, discontinued and abandoned is legally described as follows:

That certain piece or parcel located within the T. H. Harris Addition to the City of Grand Ledge, and shown on the plat thereof as a dedicated alley being legally described as follows: Commencing at the Southeast corner of Lot 2 in said Addition, thence Northwesterly along the Southwesterly line of Lots 2, 7, 8, 11 and 12 to the Southwest corner of said Lot 12; thence Southwesterly parallel to Ledge Street to the Northwest corner of Lot 13 in said Addition; thence Southeasterly along the Northeasterly line of Lots 13, 10, 9, 6, 5 and 3 to the Northeast corner of said Lot 3; thence North parallel with Emerson Street to the point of beginning.

Also, commencing at the Southeasterly corner of Lot 14 in said Addition, thence Northwesterly along the Southwest line of Lots 14, 17 and 18 to the Southwest corner of said Lot 18 of said Addition; thence Southwesterly along the railroad right-of-way to the Northwest corner of Lot 19 of said Addition; thence Southeasterly along the North-

easterly line of Lots 19, 16 and 15 to the Northeasterly corner of said Lot 15; thence Northeasterly parallel to Ledge Street to the point of beginning.

Lewis Gentry
LEWIS GENTRY, Mayor

Jay Shane
FAY SHANE, City Clerk

Final adoption by the City Council of the City of Grand Ledge, this 11 day of March, 1985.

Ayes 7 Nays 0 Absent 0

State of Michigan)
County of Eaton) ss.

I, the undersigned, City Clerk of the City of Grand Ledge, Michigan, hereby certify that the above is a true copy of a Resolution adopted by the City of Grand Ledge on the 11th day of March, 1985.

Jay Shane
Fay Shane

Subscribed and sworn to before me, a Notary Public, in and for said County and State, this 13th day of March, 1985.

M. Katherine Spalsbury
M. Katherine Spalsbury
Notary Public, Eaton County, MI
My Commission Expires: 4-7-87