

KENT'S ADDITION TO GRAND LEDGE

State of Michigan
County of Kent
Recorder's Office
May 3rd 1893
at 8 o'clock P.M.
R. G. Barber
Register

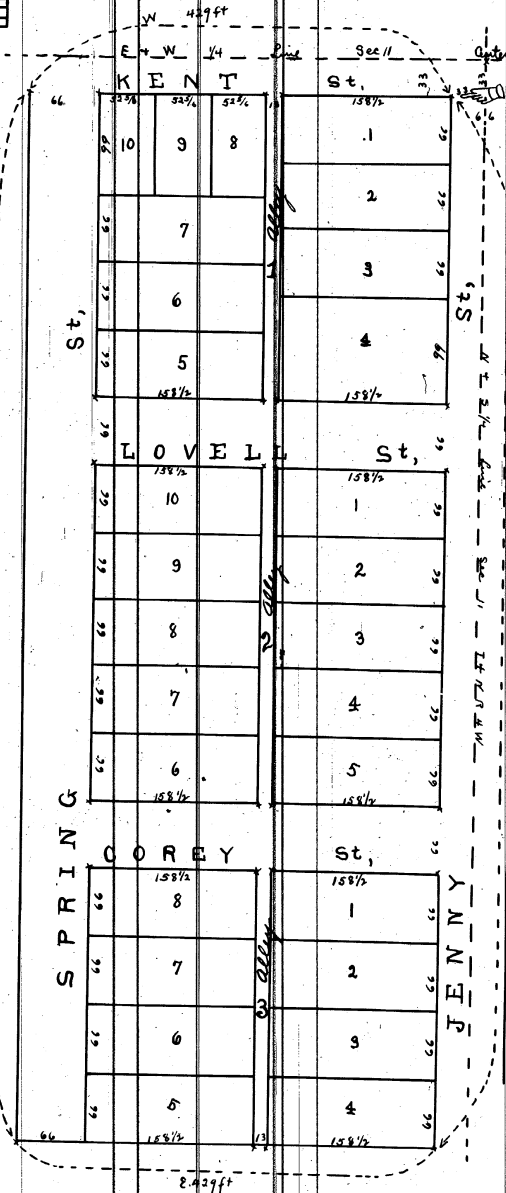
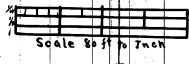

I hereby certify that the Plat herein delineated is a correct one and that permanent monument consisting of two and one half inch tile have been planted at all points marked thereon (x) as shown thereon and at all angles in the boundaries of the land platted and at the intersections of all streets or streets and alleys

W. D. Southworth Surveyor

Description
The land embraced in the annexed Plat of Kent's Addition to Grand Ledge is described as follows commencing 33 ft South & 33 ft West of the center of Sec. 11 T. 4 N. R. 4 W. thence West 429 ft South 102 1/2 ft East 429 ft North 122 1/2 ft to place of beginning

Dedication
Know all men by these presents that we Valerus M. Kent, Frances A. Kent his wife, Hattie D. Sutherland, Harrison A. Dransatt (single) have caused the land embraced in the annexed to be surveyed laid out and platted to be known as Kent's Addition to Grand Ledge, and that the streets and alleys as shown on said plat are hereby dedicated to the Public

Signed in presence of
George Lee
C. W. Williker

Valerus M. Kent [L.S.]
Frances A. Kent [L.S.]
Hattie D. Sutherland [L.S.]
Harrison A. Dransatt [L.S.]

State of Mich. ss.
County of Kent ss.
On this 27 day of March 1893 before me a Notary Public in and for said County personally came the above mentioned Valerus M. Kent, Frances A. Kent his wife, Hattie D. Sutherland & Harrison A. Dransatt known to me to be the persons who executed the above dedication and acknowledged the same to be their free act and deed

Charles W. Williker
Notary Public
Eaton Co., Mich.

State of Mich. ss.
County of Kent ss.
W. R. A. Barber Register of Deeds and W. D. Southworth Surveyor hereby certify that we have each carefully compared the annexed copy with the original Plat of Kent's Addition to Grand Ledge and that it is an exact copy thereof and of the whole of such original map or Plat

R. G. Barber Register of Deeds
W. D. Southworth Surveyor

Common Council Room
Grand Ledge March 27 1893
In compliance with a resolution of the common Council the annexed Plat is hereby approved

Geo. Campbell President
Geo. B. Pratt Recorder

I hereby certify that this Plat is a correct copy of the Plat known & recorded in the Register of Deeds Office, Grand Ledge, under the supervision of the Auditor General for the year 1892 and affixed thereto a carefully compared copy of the Dedication and Certificate dated the 18th day of April 1911

Alton B. Shind
Clerk and Rec. Dept.