

# Amended Plat of KENT'S ADDITION to Grand Ledge

Examined and approved  
July 18 1907  
John F. Wilkinson  
Deputy Auditor General

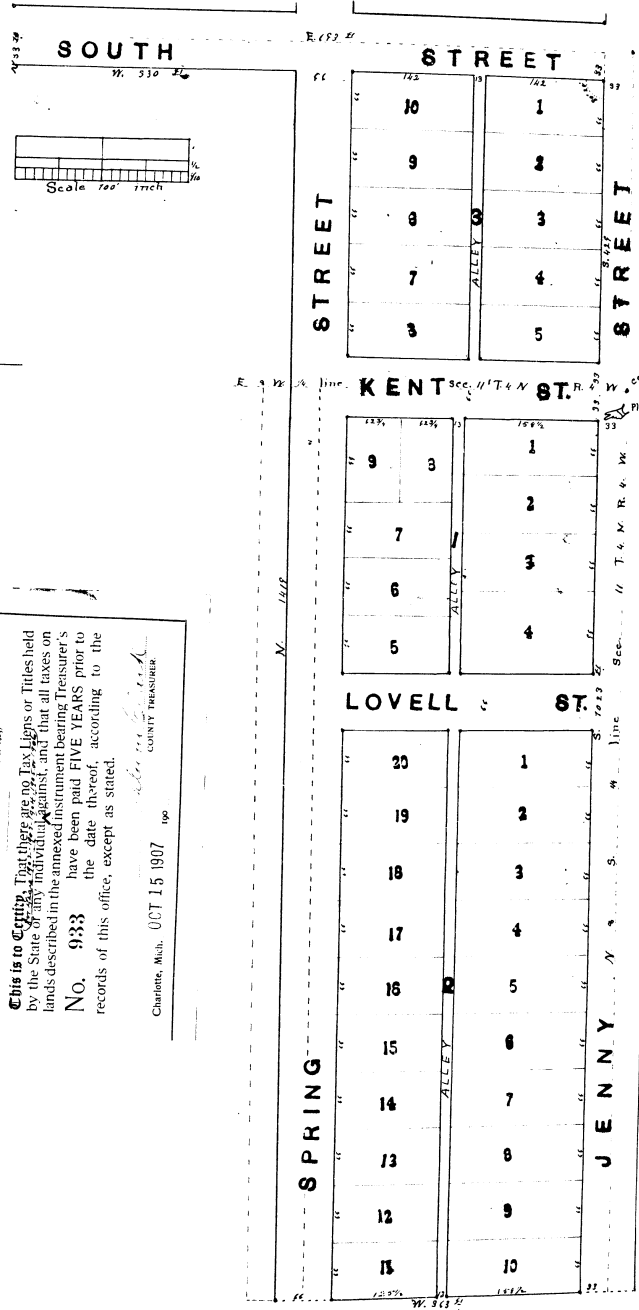

I hereby certify that the plat hereon delineated is a correct one, and that permanent monuments consisting of two one-half inch iron and three quarter inch brass pins have been planted at all points marked thus: (x) as shown thereon at the angles in boundaries at the intersections of all streets or streets and alleys

W. D. Southworth C. E.

**Description**  
The land embraced in the annexed plat of Amended Plat of Kent's Addition to Grand Ledge is described as follows: Commencing 33' South 4 3/4' West of the center of Section 11, T. 4 N. R. 4 W., Thence South 102° 30' West 352', North 141° 45' West 330', North 33', East 193' South 45° 15' to place of beginning

**Dedication**  
Know all men by these presents: That we Valerius M. Kent, Thyra L. Kent, his wife, C. A. Kent, Hattie M. Kent, his wife & Mrs. Ellen P. Bowser have caused the land embraced in the annexed plat to be surveyed laid out & planned to be known as Amended Plat of Kent's Addition to Grand Ledge and that the streets & alleys as shown on said plat are hereby dedicated to the public.

Signed in the presence of:  
D. J. Kennedy  
W. D. Southworth

State of Michigan )  
County of Eaton )  
On this 21<sup>st</sup> day of May 1907 before me a Notary Public in and for said County personally came the above mentioned Valerius M. Kent, Thyra L. Kent, his wife, C. A. Kent, Hattie M. Kent, his wife and Mrs. Ellen P. Bowser known to me to be the persons who executed the above dedication and acknowledged the same to be their free act and deed

State of Michigan )  
County of Eaton )  
We A. M. Barber, Register of Deeds and W. D. Southworth C. E. hereby certify that we have each carefully compared this copy with the original plat of Amended Plat of Kent's Addition to Grand Ledge and that it is an exact copy thereof and the whole of such original map or plat.

State of Michigan )  
County of Eaton )  
We A. M. Barber, Register of Deeds and W. D. Southworth C. E. hereby certify that we have each carefully compared the annexed copy with the original plat of Amended Plat of Kent's Addition to Grand Ledge now of record in the office of said Register of Deeds and that it is a true transcript therefrom and of the whole of such record.

State of Michigan )  
County of Eaton )  
I Frank B. Whipple, Clerk of the City of Grand Ledge, do hereby certify that the foregoing amended plat of Kent's Addition to the City of Grand Ledge was approved by the Common Council of said City by a resolution passed July 15<sup>th</sup> A.D. 1907

County of Eaton )  
City of Grand Ledge )  
Received for Record this 20<sup>th</sup> day of July A. D. 1907, at 11 o'clock A. M. Recorded in Plat Book No. 2 on Page 9.

Frank B. Whipple  
City Clerk

**Eaton County Treasurer's Certificate**  
This is to certify that there are no Tax Liens or Tires held by the State of Michigan against, and that all taxes on lands described in the annexed instrument bearing Treasurer's No. 933 have been paid FIVE YEARS prior to the records of this office, except as stated.  
Charlotte M. B. OCT 15 1907  
COUNTY TREASURER