

MARSH SUBDIVISION

ON PART OF THE SE 1/4 OF SECTION 11, T4N, R4W,
CITY OF GRAND LEDGE, EATON COUNTY, MICHIGAN.

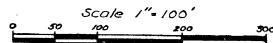

All dimensions are in feet and decimals thereof

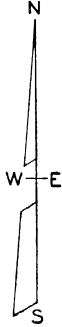
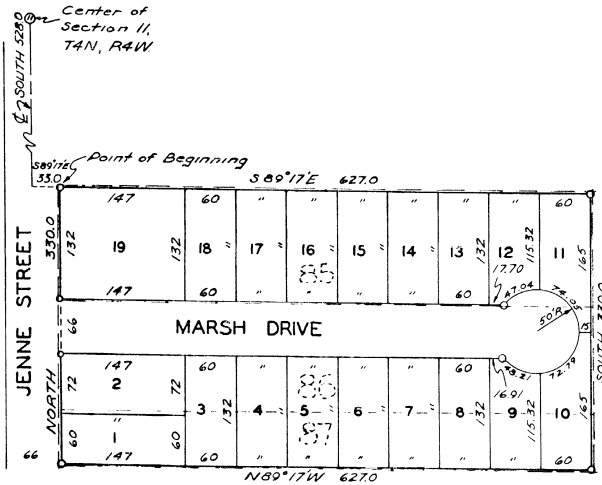

DEDICATION

KNOW ALL MEN BY THESE PRESENTS, that we, James A. Marsh and Julia M. Marsh, his wife as proprietors, have caused the land embraced in the annexed plat to be surveyed, laid out and platted, to be known as MARSH SUBDIVISION on part of the SE 1/4 of Section 11, T4N, R4W, City of Grand Ledge, Eaton County, Michigan, and that the streets and drive as shown on said plat are hereby dedicated to the use of the public.

Signed and Sealed in the Presence of
Clyde K. Stephens (Notary Public) *James A. Marsh* (Owner)
Emmie L. Stephens (Witness) *Julia M. Marsh* (Owner)

ACKNOWLEDGMENT

STATE OF MICHIGAN }
County of Eaton } ss.
On this 19th day of January, 1959, before me, a Notary Public in and for said County, personally came the above named James A. Marsh and Julia M. Marsh known to me to be the persons who executed the above dedication, and acknowledged the same to be their free act and deed.
Russell Bruner (Notary Public) *Russell Bruner* (Signature)
Notary Public, Eaton County
My Commission expires Oct. 15, 1962.

DESCRIPTION OF LAND PLATTED

The land embraced in the annexed plat of MARSH SUBDIVISION on part of the SE 1/4 of Section 11, T4N, R4W, City of Grand Ledge, Eaton County, Michigan is described as follows: Beginning at a point South 528.0 feet and S89°17'E 33.0 feet from the center of Section 11, T4N, R4W, City of Grand Ledge, Eaton County, Michigan, said point being on the East line of Jenne Street 66 feet wide, running thence S89°17'E 627.0 feet, thence South 330.0 feet, thence N89°17'W 627.0 feet to the East line of Jenne Street, thence North 330.0 feet to the point of beginning, being a replat of Lots 85, 86 and 87 of Supervisor's Plat No. 2 of City of Grand Ledge, and containing lots 1 to 19, incl.

APPROVAL BY COUNTY PLAT BOARD

This plat was approved on the 19th day of January, 1959, by the Eaton County Plat Board
Bernard Lemon, Chairman, Board of Supervisors
Tebe Teman (County Clerk)
Ford Tidwell (County Treasurer)
Ray C. Smith (County Drain Commissioner)

SURVEYOR'S CERTIFICATE

I hereby certify that the plat hereon delineated is a correct one and that permanent metal monuments consisting of bars not less than one-half inch in diameter and 36 inches in length, or shorter bars of not less than one-half inch in diameter lapped over each other at least 6 inches with an over-all length of not less than 36 inches, enclosed in a concrete cylinder at least 4 inches in diameter and 36 inches in depth have been placed at points marked thus (O) as thereon shown at all angles in the boundaries of the land platted, of all the intersections of streets, intersections of alleys, or of streets and alleys, and of the intersections of streets and alleys with the boundaries of the plat as shown on said plat.

Clyde K. Stephens (Registered Land Surveyor & Professional Engineer)

CERTIFICATE OF MUNICIPAL APPROVAL

This plat was approved by the City Council of the City of Grand Ledge at a meeting held January 26, 1959, and that the width of lots is in compliance with requirements of Section 30, Act 172, of 1929, as amended.

Florence M. Edwards (Clerk)

COUNTY TREASURER'S CERTIFICATE

Office of County Treasurer, Eaton County.
I hereby certify, that there are no tax liens or titles held by the State on the lands described hereon, and that there are no tax liens or titles held by individuals on said lands, for the five years preceding the 19th day of January, 1959, and that the taxes for said period of five years are all paid, as shown by the records of this office.
This certificate does not apply to taxes, if any, now in process of collection by township, city or village collecting officers.
Ford Tidwell (County Treasurer)

Handwritten signatures and notes at the bottom of the page, including names like 'Edward...', 'February 1959', and 'Ray C. Smith'.