

SOUTH SIDE ADDITION

GRAND LEDGE.

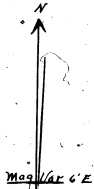

Scale 100ft to 1 inch

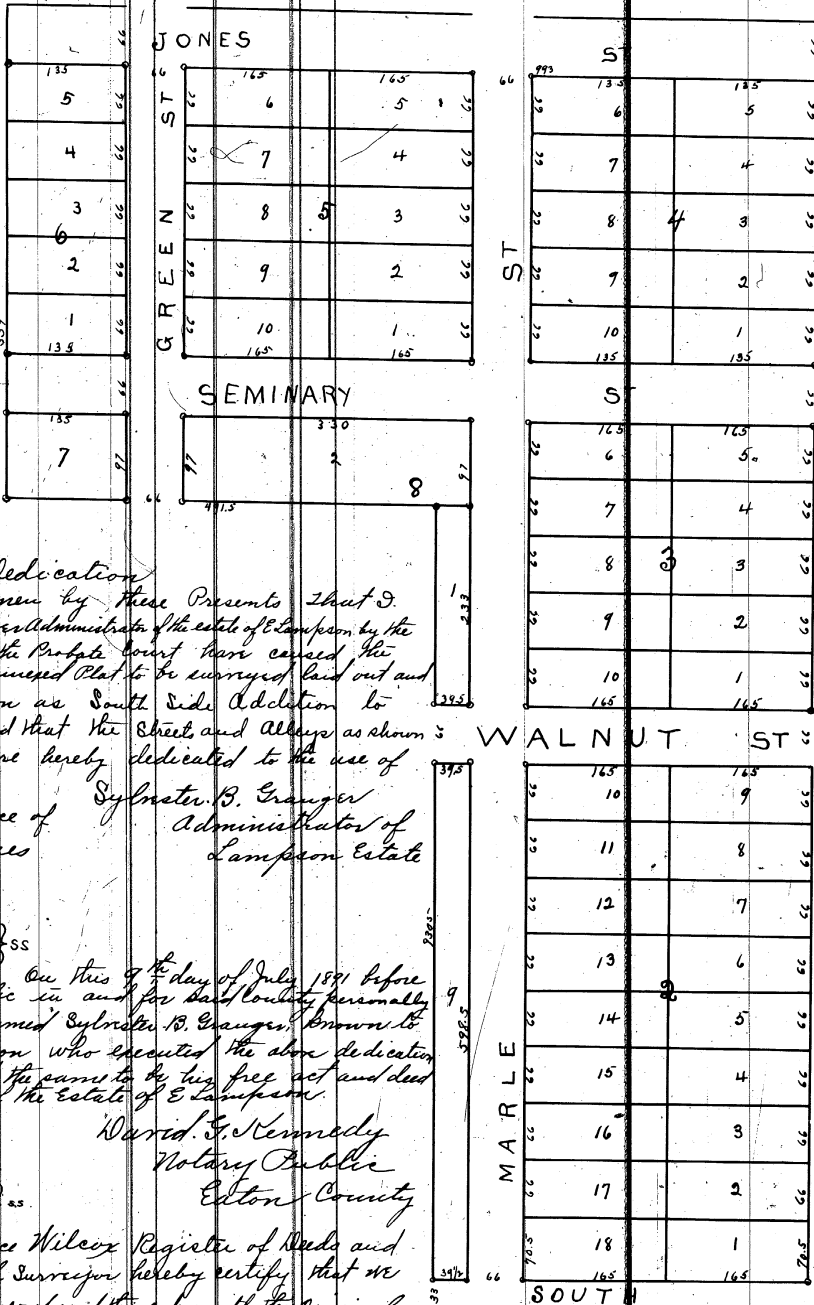

I hereby certify that the Plat hereon delineated is correct one and that permanent monuments consisting of two and one half inch galvanized pipe have been placed at points marked this (S) as shown at all angles in the boundaries of the lots platted and at all intersections of Streets or Streets and Alleys
 W. D. Southworth C.E.
 Surrayor

Description of Land platted
 The land embraced in the proposed Plat of South Side Addition to Grand Ledge is described as follows: Commencing 996 ft north and 83 ft west of the point where the north and south of East and West quarter line of Section 11 T. 4 N. R. 4 W. intersect thence north 212.5 ft west 297 ft north 1271 ft west 996 ft south 589 ft east 491.5 ft south 930.5 ft east 778 ft to place of beginning

Medication
 Shown all men by these Presents that I, Sylvester B. Granger, Administrator of the estate of E. Lampron by the power granted me by the Probate Court have caused the lands embraced in the annexed Plat to be surveyed laid out and platted to be known as South Side Addition to Grand Ledge and that the Streets and Alleys as shown on said Plat are hereby dedicated to the use of the Public
 Signed in presence of
 Luther W. Holmes
 L. W. Spencer
 Sylvester B. Granger
 Administrator of
 Lampron Estate

State of Michigan
 County of Eaton
 On this 9th day of July 1891 before me a Notary Public in and for said County personally came the above named Sylvester B. Granger known to me to be the person who executed the above dedication and acknowledged the same to be his free act and deed as Administrator of the Estate of E. Lampron.
 David F. Kennedy
 Notary Public
 Eaton County

State of Michigan
 County of Eaton
 We Horace Wilcox Register of Deeds and W. D. Southworth Surveyor hereby certify that we have each carefully compared this copy with the original Plat of South Side Addition to Grand Ledge and that it is an exact copy thereof and of the whole of such original Map or Plat.
 Horace Wilcox Register
 W. D. Southworth Surveyor

State of Michigan
 County of Eaton
 Received and Recorded
 July 11 A.M. 1891
 at 10 o'clock A.M. in
 Book of Page 34
 Horace Wilcox
 Register

East & West Quarter line section 11 T. 4 N. R. 4 W

I hereby certify that this Plat is a correct copy of the Plat now on record in the Register of Deeds of this County made under the supervision of the Auditor General by tracing the Plat on Record and affixing thereto a carefully compared copy of the Dedication and Certification.
 Noted the 27th day of April 1911
 Albert B. Hurd
 Clerk and Ex. Sec. Regt.

TOP & SOUTH QUARTER LINE SECTION 11 T. 4 N. R. 4 W