

July 27, 1929
J. H. Greenman

SUPERVISOR'S PLAT No 3

CITY OF GRAND LEDGE

EATON COUNTY

MICHIGAN

Recorder's Office
Calvin
Superior's Plat 1103
30"
July 27, 1929
J. H. Greenman

July 27, 1929
J. H. Greenman

Aug 1 - 1929
J. H. Greenman

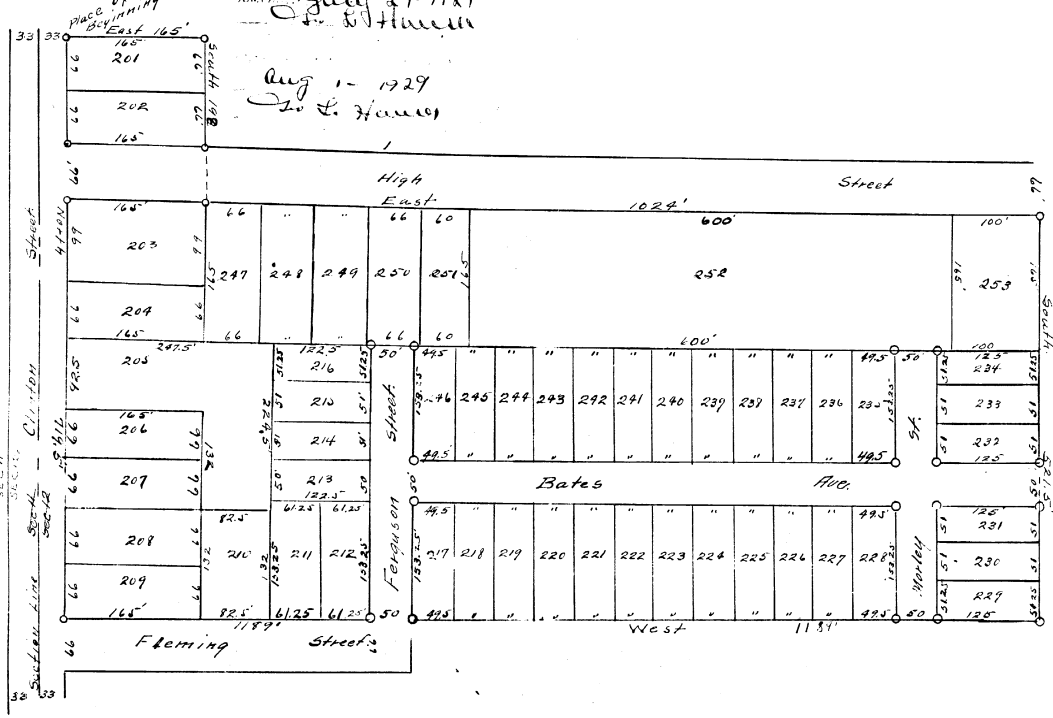

DEDICATION.

KNOW ALL MEN BY THESE PRESENTS: THAT I, **ELI TAYLOR**, Supervisor of the City of Grand Ledge, Eaton County, Michigan, by virtue of authority in me vested by Section 3350 Compiled Laws of 1915, as amended having been duly authorized by the Common Council of Grand Ledge, have caused the land embraced in the annexed Plat to be surveyed, laid out and blatted to be known as "SUPERVISOR'S PLAT No 3" OF THE CITY OF GRAND LEDGE, EATON COUNTY, MICHIGAN, and that the Streets as shown on said Plat are hereby dedicated to the use of the Public.

Witnesses
E. L. Noyes, **E. R. Taylor** L. S.
W. C. Greenman, Supervisors of the City of Grand Ledge.

STATE OF MICHIGAN }
 COUNTY OF Eaton }
 On this 13 day of May 1929, I before me a Notary Public in and for said County, personally came the above named **ELI TAYLOR**, Supervisor of the City of Grand Ledge, known to me to be the person who executed the above dedication and acknowledged the same to be his free act and deed as such Supervisor.

W. C. Greenman Notary Public Eaton Co, Mich
 My Com Exp. Apr 20-1931

SURVEYOR'S CERTIFICATE.

I hereby certify that the PLAT heron delineated is a correct one and that permanent metal monuments 1 1/2" x 1 1/2" set in a concrete base 4" in diameter and 48" long have been planted at all points marked thus "O" as thereon shown at all angles in the boundary of the land platted, at all street-intersections and at all intersections of Streets with the boundary of the Plat as shown on said Plat.

J. H. Greenman
 Registered Surveyor.

DESCRIPTION.

The land embraced in the annexed Supervisor's Plat No 3, City of Grand Ledge, Eaton County, Michigan is described as follows: - Beginning 46 ft South and 33 ft East of the N.W. corner of Sec 12 T 9 N R 4 W Thence East along the South Line of Noyes Add 160.55 South along the West Line of Noyes Add 198 ft to the South Line of High Street, East along High Street 1024 ft, South 521.5 ft, West 1129 ft to the East Line of Clinton Street, North along Clinton Street 51.5 ft to the beginning

This Plat was approved by the Common Council of Grand Ledge this 1st day of May 1929.

J. H. Greenman City Clerk

This Plat was approved this 30 day of June 1929
R. C. Thompson Judge of Probate
Albin S. Smith County Clerk
Don H. Greenman County Treasurer

