

Mia Kerr
SUPERVISOR'S PLAT No 4
CITY OF GRAND LEDGE
MICHIGAN
EATON COUNTY

June 5-1929
 J. S. Hume

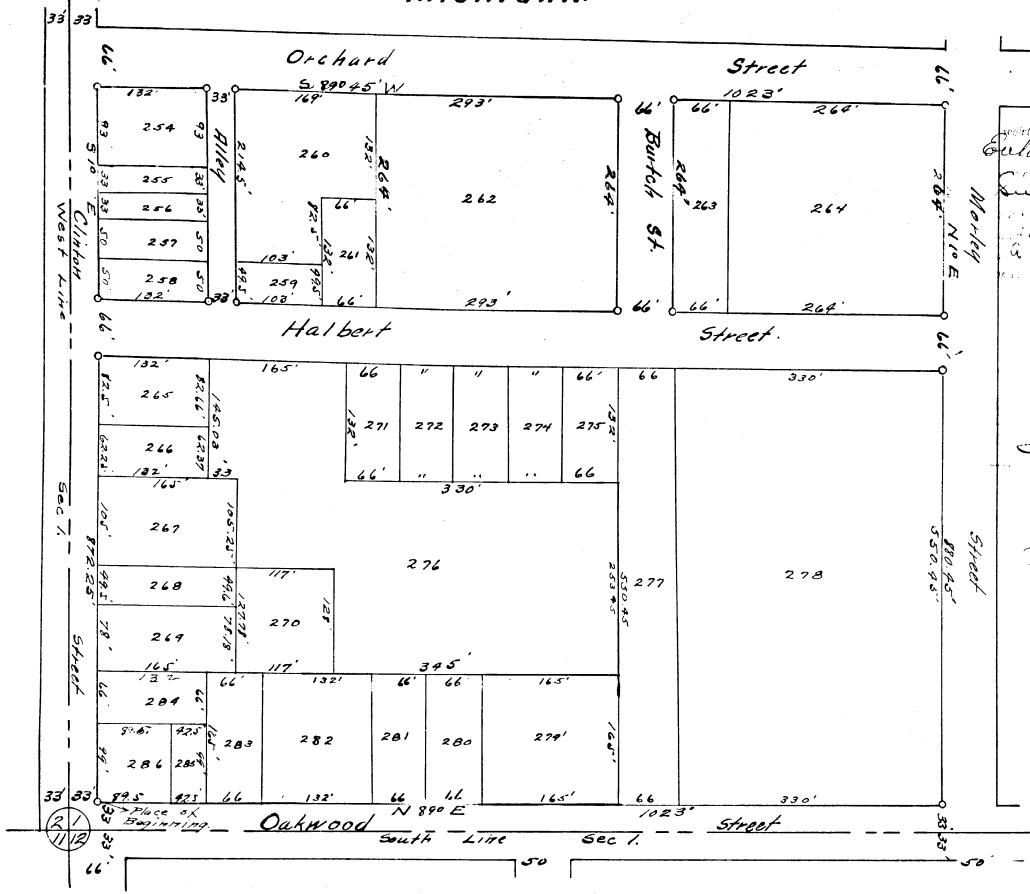

Supervisor's Plat No. 4
 June 5-1929
 J. S. Hume

June 5-1929
 J. S. Hume

June 10-1929
 J. S. Hume

DEDICATION

KNOW ALL MEN BY THESE PRESENTS THAT I, **ELI TAYLOR**, Supervisor of the City of GRAND LEDGE, of EATON COUNTY, STATE of MICHIGAN, by virtue of authority in me vested by Section 3350 Compiled Laws of 1915, as amended, having been duly authorized by the Common Council of Grand Ledge have caused the land described in the annexed PLAT to be surveyed, laid out and platted to be known as "SUPERVISOR'S PLAT No 4, OF THE CITY OF GRAND LEDGE, EATON COUNTY, MICHIGAN and that the streets and Alleys as shown on said Plat are hereby dedicated to the use of the Public.

Eli R Taylor, L.S.,
 Supervisor of the
 City of Grand Ledge

Witnesses
 C. R. Heckler,
 J. C. [unclear]
 STATE OF MICHIGAN } S.S.
 COUNTY OF Eaton

On this 13 day of May 1929 before me a Notary Public in and for said County personally came the above named ELI TAYLOR, Supervisor of the City of Grand Ledge, known to me to be the person who executed the above dedication and acknowledged the same to be his free act and deed as such Supervisor

H. [unclear] Notary Public Eaton Co. Mich
 My Com. Exp. Oct 30-1931

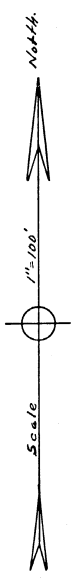

SURVEYOR'S CERTIFICATE

I hereby certify that the PLAT hereon delineated is a correct one and that permanent metal monuments 1 1/2" set in a concrete base 4" in diameter and 48" long have been planted at all points marked thus "O" as therein shown at all angles in the boundary of the land platted, at all intersections of Streets and Alleys and at all intersections of Streets and Alleys with the boundary of the Plat as shown on said Plat

[Signature]
 Registered Surveyors.

DESCRIPTION

The land embraced in the annexed Supervisor's PLAT No 4, CITY OF GRAND LEDGE, EATON COUNTY, MICHIGAN is described as follows:- Beginning 33ft North and 33ft East of the S.W. corner of Section 1 T4N R4W Thence N89°E 102°3' - N 10°E 579.45ft - S 89°45' W 102°3' - S 51°E - 972.25ft to the place of beginning.

This Plat was approved by the Common Council of the City of Grand Ledge this 11th day of [unclear] 1929.

[Signature] City Clerk.

This Plat was approved this 3rd day of June 1929.

[Signature] Judge of Probate
 [Signature] County Clerk
 [Signature] County Treasurer

CITY OF GRAND LEDGE RESOLUTION NO. 46 OF 1989

WHEREAS, the Grand Ledge City Council has been made aware of the fact that although the City has been under the belief and understanding that the portion of Burch Street between Halbert and Orchard Streets was formerly vacated by the City of Grand Ledge in 1900, no formal record of the vacation can be found in the office of the Eaton County Register of Deeds or in the records of the City of Grand Ledge, and

WHEREAS, it is determined that that portion of Burch Street described below serves no public purpose, that no public benefit is derived therefrom, and that the same will not be necessary for anticipated future needs of the city.

NOW, THEREFORE, BE IT RESOLVED, that the City of Grand Ledge hereby vacates, discontinues and abolishes that portion of Burch Street between Halbert and Orchard Streets the legally described as follows:

Commencing at the Southeast corner of Lot 262 in Supervisor's Plat No. 4, according to the recorded Plat thereof as recorded in Liber 2 of Plats on Page 43, Eaton County Records, thence North 264 feet, more or less, to the point of intersection with the South line of Orchard Street; thence East along the South line of Orchard Street to the Northwest corner of Lot 263 in Supervisor's Plat No. 4; thence South 264 feet, more or less, to the point of intersection with the North line of Halbert Street; thence West along the North line of Halbert Street to the point of beginning; City of Grand Ledge, County of Eaton, Michigan.

BE IT FURTHER RESOLVED that a Public Hearing be held before the Grand Ledge City Council on Monday, February 12, 1990 at 8:00 p.m. in the Council Chambers, Grand Ledge City Hall, Grand Ledge, Michigan, at which time any objections to the vacation, discontinuance or abandonment of that portion of Burch Street described above will be heard.

BE IT FURTHER RESOLVED that a notice of the Public Hearing, together with a copy of this Resolution, shall be published in the Grand Ledge Independent for not less than 4 weeks prior to February 12, 1990.

BE IT FURTHER RESOLVED that objections to the vacation, discontinuance or abandonment of that portion of Burch Street may be filed with the Grand Ledge City Clerk, in writing, and if any such shall be filed, said street shall not be vacated or discontinued, except by concurring vote of two-thirds (2/3) of the Council elect.

BE IT FURTHER RESOLVED that after the Public Hearing, and in the event that no objections have been filed, or if filed, that there has been a two-thirds (2/3) concurring vote of the Council

elect, the City Clerk shall cause a true copy of this Resolution to be recorded in the book of Street Records, recorded in the office of the Eaton County Register of Deeds and filed in the office of the Auditor General, State of Michigan.

Richard Sheren
Richard Sheren, Mayor

Fran Reihmer
Fran Reihmer, City Clerk

CERTIFICATION

STATE OF MICHIGAN)
COUNTY OF EATON)^{SS}

I, Fran Reihmer, Grand Ledge City Clerk, hereby certify that the above is a true copy of Resolution adopted by the City of Grand Ledge on the 12th day of February, 1990.

Fran Reihmer
Fran Reihmer

Subscribed and sworn to before me, a Notary Public in and for said County, this 12th day of February, 1990.

Theresa Roth
Notary Public
Eaton County, Michigan
My Commission Expires: 2/1/91

INSTRUMENT DRAFTED BY:

Terry J. Smith (P20711)
SMITH BROS. LAW OFFICE, P.C.
207 East Jefferson, Box 56
Grand Ledge, Michigan 48837