

SUPERVISOR'S PLAT No 5

June 10-1929
J. L. Howell

CITY OF GRAND LEDGE
EATON COUNTY
MICHIGAN

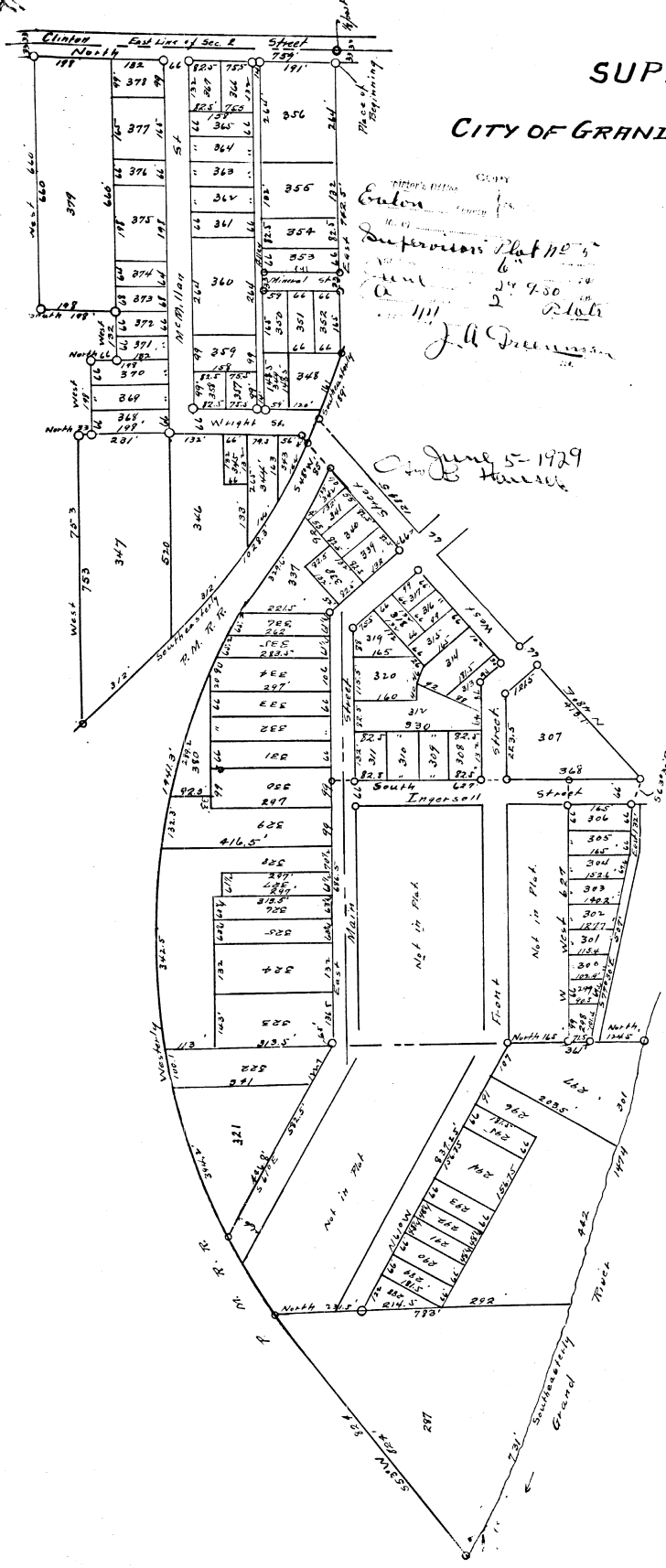

DEDICATION.
KNOW ALL MEN BY THESE PRESENTS: THAT I, ELI TAYLOR, Supervisor of the City of Grand Ledge, of Eaton County, State of Michigan, by virtue of authority in me vested by Section 3350 Compiled Laws of 1915, as amended, having been duly authorized by the Common Council of Grand Ledge, have caused the land embraced in the annexed Plat to be surveyed, laid out and plotted to be known as SUPERVISOR'S PLAT No 5 City of GRAND LEDGE, EATON COUNTY, MICHIGAN and that the Streets and Alleys as thereon shown are hereby dedicated to the use of the Public.

Witnesses
E. W. Howell
E. W. Taylor L. S.
Supervisor of the City of Grand Ledge

STATE OF MICHIGAN } ss.
COUNTY OF CALHOUN }
On this 10. day of May 1929, before me a Notary Public in and for said County personally came the above named ELI TAYLOR, Supervisor of the City of Grand Ledge, known to me to be the person who executed the above dedication and acknowledged the same to be his free act and deed as such Supervisor.

H. C. [Name] Notary Public Calhoun Co, Mich.
My Com. Exp. Apr 30-1931

SURVEYOR'S CERTIFICATE.
I hereby certify that the Plat herein delineated is a correct one and that permanent metal monuments 1" x 15" set in a concrete base 4" in diameter and 48" long have been planted at all points marked thus "O" as thereon shown at all angles in the boundary of the land plotted, at all intersections of Streets and Alleys and at all intersections of streets and Alleys with the boundary of the Plat as shown on said Plat.

J. R. [Name]
Registered Surveyor.

DESCRIPTION.
The land embraced in the annexed Supervisor's Plat No 5 City of Grand Ledge Eaton County Michigan is described as follows: Beginning 33 ft. West of the S.E. corner of the N.E. 1/4 of the S.E. 1/4 of Sec 2 T 4 N R 4 W Thence North 72 1/2° E 132 ft., West 660 ft., South 178 ft., West 132 ft., North 66 ft., West 178 ft., North 33 ft., West 75.3 ft. to the R.M.R.R. Southeastly along the R.R. 122.3 ft., S 48° W 85 ft., Westly along the R.M.R.R. 141.3 ft., S 61° E 53.5 ft., East 68.5 ft., South 627 ft., West 627 ft., North 160 ft., N 60° W 837.25 ft., North 231.5 ft., S 53° W along the R.M.R.R. 824 ft. to the Grand River Southeastly along the River 1474 ft., North 124.5 ft., S 77° 30' E 507 ft., East 132 ft., S 63° 30' E 72.5 ft., N 48° E 1284 ft., Southeastly along the R.M.R.R. 189 ft., East 742.5 ft. to the beginning.

This Plat was approved by the Common Council of Grand Ledge this 10th day of May 1929.

R. R. [Name] City Clerk
This Plat was approved this 3rd day of June 1929
E. W. Howell Judge of Probate
E. W. Howell County Clerk
D. H. [Name] County Treasurer.

