

SUPERVISORS PLAT No 6

Jan 7-1930
J. L. Hamer

CITY OF GRAND LEDGE EATON COUNTY

MICHIGAN

Grand Ledge
Supervisors Plat No 6
Jan 30 9
2 Plats
49 J. L. Freeman

Jan 7 1930
J. L. Hamer

Jan. 14-1930
J. L. Hamer

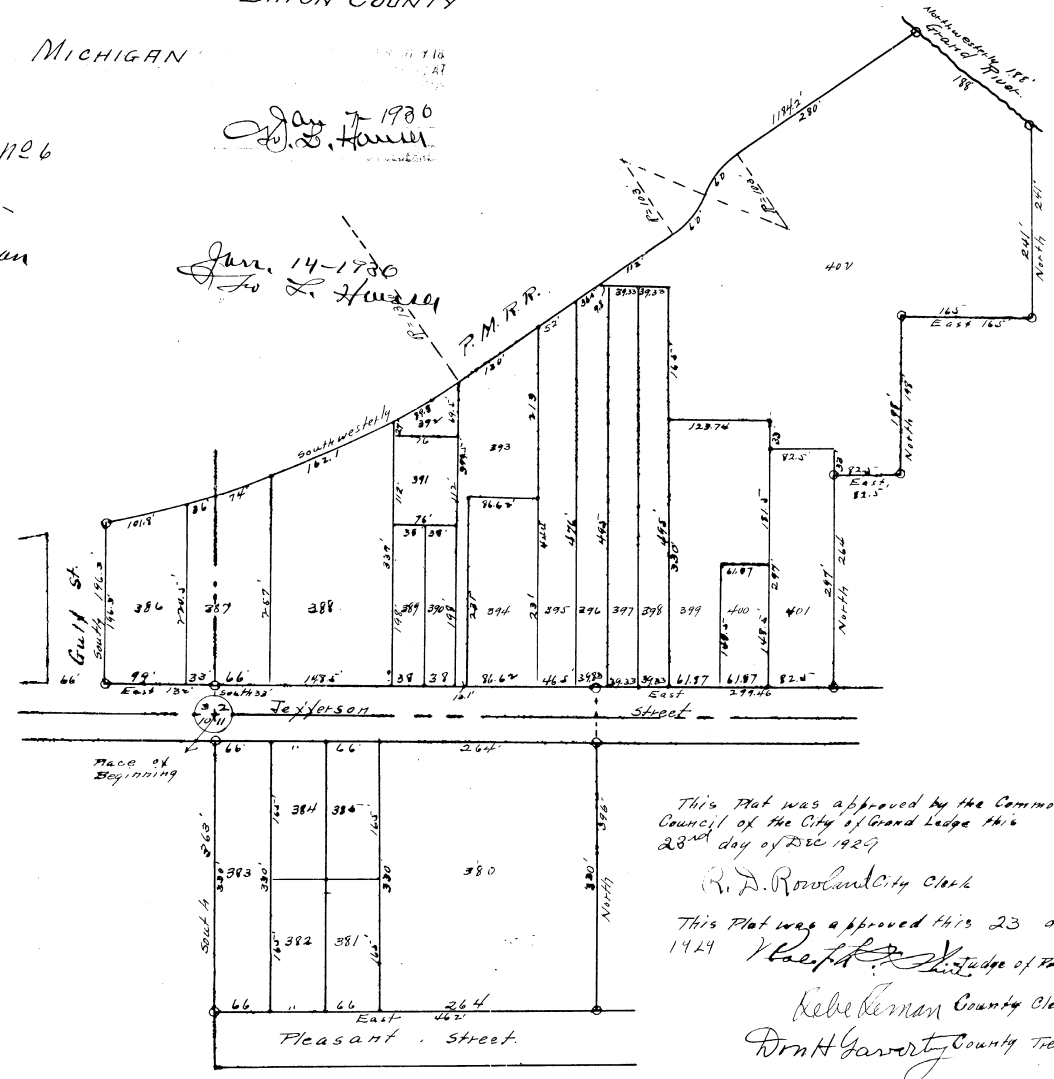
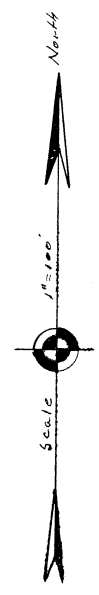

This Plat was approved by the Common Council of the City of Grand Ledge this 23rd day of Dec 1929

R. D. Rowland City Clerk

This Plat was approved this 23 day of Dec 1929

W. C. ... Judge of Probate
Kelle Kerman County Clerk
D. W. Garity County Treasurer

DEDICATION

I KNOW ALL MEN BY THESE PRESENTS THAT I, ELI R TAYLOR, SUPERVISOR of the CITY OF GRAND LEDGE, EATON COUNTY, STATE of MICHIGAN, by virtue of authority in me vested by Section 3350, Compiled Laws of 1915 as amended, having been duly authorized by the City Council, have caused the land described in the annexed PLAT to be surveyed, laid out and platted, to be known as "SUPERVISORS PLAT No 6," CITY of GRAND LEDGE, EATON COUNTY, MICHIGAN, and that the streets as shown on said Plat are hereby dedicated to the use of the Public

Eli R Taylor
Witnesses George Decker Supervisor of the City of Grand Ledge.

STATE OF MICHIGAN } S.S.
COUNTY OF EATON.

On this 23rd day of Dec., 1929, before me a Notary Public in and for said County, personally came the above named ELI R TAYLOR, Supervisor of the City of Grand Ledge, known to me to be the person who executed the above dedication and who acknowledged the same to be his free act and deed as such Supervisor

My Comm. Exp. August 27, 1931. George Decker
Notary Public EATON Co, Mich

DESCRIPTION

The land embraced in the annexed "SUPERVISORS PLAT No 6" City of Grand Ledge, Eaton County, Michigan is described as follows: Beginning at the corner common to sections 2, 3, 10 and 11, T. 4 N. R. 4 W. Thence South on the line between Secs. 10-11 362 feet to the North Line of Pleasant Street; East on said street Line 462 feet; North parallel to the Sec. Line 396 feet to the North Line of Jefferson St.; East on the North Line of Jefferson's 299.46 feet to the S.W. corner of Riverside Add; North along Riverside Add 264 feet; East along Riverside Add 82.5 feet; North along Riverside Add 198 feet; East along Riverside Add 165 feet; North 241 feet to the Grand River; Northwesterly along the River 188 feet to the Eastern edge of the P.M. & R.R.; Southwesterly along the P.M. & R.R. 1184 1/2 feet to the East Edge of Gulf Street; South along Gulf Street 193 feet to the North Line of Jefferson St.; East along Jefferson St 132 feet to the Sec. Line; South on the Sec Line 33 feet to the beginning

SURVEYOR'S CERTIFICATE

I hereby certify that the Plat hereon delineated is a correct one and that permanent metal monuments 1 1/2" set in a concrete base 4" in diameter by 48" long have been planted at all points marked thus "o" as thereon shown, at all angles in the boundary of the land platted, at all intersections of streets and at all intersections of streets with the boundary of the Plat as shown on said Plat

W. C. ...
Registered Surveyor.